



RUN BY  
PRAGATI MAHILA SAMAJ BHANDARA

## PRAGATI MAHILA KALA MAHAVIDYALAYA, BHANDARA

Permanent Affiliated to R.T.M.Nagpur University Nagpur & 2F-12B of UGC Act 1956

Secretary

Mrs. Rekhatai P.Deshkar

Website- [www.pmbhandara.org](http://www.pmbhandara.org)

Principal

Dr. Shyamkumar Charde

[Email-pragatimahila.college@gmail.com](mailto:Email-pragatimahila.college@gmail.com)

Mo.No. 9822941192

Ref-

Date-

<b>Criteria 1.4.1</b>	Institution obtains feedback on the academic performance and ambience of the institution from various stakeholders, such as Students, Teachers, Employers, Alumni etc. and action taken report on the feedback is made available on institutional website
<b>Findings of DVV</b>	<ol style="list-style-type: none"><li>1. HEI is requested to provide sample filled in feedback forms from at least TWO Stakeholders and should be sealed and signed by the head of the institute.</li><li>2. Please provide stakeholders' feedback analysis report for the last five years and should be sealed and signed by the head of the institute for the last five years.</li><li>3. Please provide stakeholders' feedback analysis report for the last five years.</li><li>4. Please provide action taken report on feedback.</li><li>5. Please provide document showing the communication with the affiliating university for the feedback.</li><li>6. Please provide action taken by the affiliating university on the feedback.</li></ol>
<b>Response/ Clarification</b>	<ol style="list-style-type: none"><li>1. Sample filled in feedback forms of each stakeholder are attached as <b>Appendix 1</b></li><li>2. stakeholders' feedback analysis report for the last five years are attached <b>Appendix 2</b></li><li>3. action taken report on feedback is attached as <b>Appendix 3</b></li><li>4. Document showing the communication with the affiliating university for the feedback is attached as <b>Appendix 4</b></li></ol>

  
IQAC COORDINATOR  
Pragati Mahila Kala  
Mahavidyalaya, Bhandara



  
Principal  
Pragati Mahila Kala  
Mahavidyalaya, Bhandara



RUN BY  
PRAGATI MAHILA SAMAJ BHANDARA

## PRAGATI MAHILA KALA MAHAVIDYALAYA, BHANDARA

Permanent Affiliated to R.T.M.Nagpur University Nagpur & 2F-12B of UGC Act 1956

Secretary

Mrs. Rekhatrai P.Deshkar

Website- [www.pmmmbhandara.org](http://www.pmmmbhandara.org)

Principal

Dr. Shyamkumar Charde

[Email-pragatimahila.college@gmail.com](mailto:Email-pragatimahila.college@gmail.com)

Mo.No. 9822941192

Ref-

Date-

## APPENDIX

1. Sample filled in feedback forms of each stakeholder are attached
2. stakeholders' feedback analysis report for the last five years are attached
3. action taken report on feedback is attached
4. Document showing the communication with the affiliating university for the feedback is attached

  
IQAC COORDINATOR  
Pragati Mahila Kala  
Mahavidyalaya, Bhandara



  
Principal  
Pragati Mahila Kala  
Mahavidyalaya, Bhandara



RUN BY  
PRAGATI MAHILA SAMAJ BHANDARA

## PRAGATI MAHILA KALA MAHAVIDYALAYA, BHANDARA

Permanent Affiliated to R.T.M.Nagpur University Nagpur & 2F-12B of UGC Act 1956

Secretary

Mrs. Rekhatai P.Deshkar

Website- [www.pmbhandara.org](http://www.pmbhandara.org)

Principal

Dr. Shyamkumar Charde

[Email-pragatimahila.college@gmail.com](mailto:Email-pragatimahila.college@gmail.com)

Mo.No. 9822941192

Ref-

Date-

<b>Criteria 1.4.1</b>	Institution obtains feedback on the academic performance and ambience of the institution from various stakeholders, such as Students, Teachers, Employers, Alumni etc. and action taken report on the feedback is made available on institutional website
<b>Findings of DVV</b>	<ol style="list-style-type: none"><li>1. HEI is requested to provide sample filled in feedback forms from at least TWO Stakeholders and should be sealed and signed by the head of the institute.</li><li>2. Please provide stakeholders' feedback analysis report for the last five years and should be sealed and signed by the head of the institute for the last five years.</li><li>3. Please provide stakeholders' feedback analysis report for the last five years.</li><li>4. Please provide action taken report on feedback.</li><li>5. Please provide document showing the communication with the affiliating university for the feedback.</li><li>6. Please provide action taken by the affiliating university on the feedback.</li></ol>
<b>Response/ Clarification</b>	<ol style="list-style-type: none"><li>1. Sample filled in feedback forms of each stakeholder are attached</li><li>2. stakeholders' feedback analysis report for the last five years are attached</li><li>3. action taken report on feedback is attached</li><li>4. Document showing the communication with the affiliating university for the feedback is attached</li></ol>

  
IQAC COORDINATOR  
Pragati Mahila Kala  
Mahavidyalaya, Bhandara



  
Principal  
Pragati Mahila Kala  
Mahavidyalaya, Bhandara



RUN BY  
PRAGATI MAHILA SAMAJ BHANDARA

**PRAGATI MAHILA KALA MAHAVIDYALAYA, BHANDARA**

Permanent Affiliated to R.T.M.Nagpur University Nagpur & 2F-12B of UGC Act 1956

Secretary

Mrs. Rekhatai P.Deshkar

Website- [www.pmbhandara.org](http://www.pmbhandara.org)

Principal

Dr. Shyamkumar Charde

[Email-pragatimahila.college@gmail.com](mailto:Email-pragatimahila.college@gmail.com)

Mo.No. 9822941192

Ref-

Date-

## APPENDIX

1. Sample filled in feedback forms of each stakeholder are attached
2. stakeholders' feedback analysis report for the last five years are attached
3. action taken report on feedback is attached
4. Document showing the communication with the affiliating university for the feedback is attached

  
IQAC COORDINATOR  
Pragati Mahila Kala  
Mahavidyalaya, Bhandara



  
Principal  
Pragati Mahila kala  
Mahavidyalaya, Bhandara

## **APPENDIX 1**

**Sample filled in feedback forms of each stakeholder are attached**

# **FEEDBACK FROM**

**1 STUDENTS**

**2 ALUMNI**

**3 PARENTS**

**4 TEACHERS**

**5 EMPLOYER**

**AND THEIR ANALYSIS**



PRAGATI MAHILA KALA

MAHAVIDYALAYA BHANDARA

Affiliated to RTM .Nagpur University Nagpur ,permanent affiliated 2f 12 b of UGC

### Student's Feedback on the Syllabus and its Transaction at the Institution

Name of the Student: Roshani Vilas muskute.

Class B.A 2nd year 4 Sem Academic Year: 2022+2023

Your responses below are for purpose of evaluation				
5 – Excellent	4 – Very Good	3 – Good	2 – Average	1 – Poor
Please respond to items below by writing 5/4/3/2/1				

Sr. No.	Particular	Exce llent	Very Good	Good	Aver age	Poor
1	Rate the syllabus of the courses that you have studied in relation to the competencies expected out of the course? अभ्यास क्रमाबाबाद आपले मत नोंदवा			3		
2	How do you rate the relevance of the units in syllabus significant to the course? अभ्यासक्रमाच्या घटकाबाबाद आपले मत नोंदवा	5				
3	How do you rate the electives offered in relation to the Social Work advancements?				2	
4	Rate the courses in terms of extra learning or self learning considering the design of the courses? स्वयं अध्ययन बाबत आपले मत नोंदवा			3		
5	Rate the theoretical concepts of syllabus supported by Practical/Experiments? प्रत्यक्षाचा उपयोग किती होतो	5				
6	Rate the contents included in the syllabus with reference to professional and higher level learning skills? अभ्यासक्रमाचा उच्च शिक्षणात कितपत उपयोग होतो		4			
7	How do you rate the evaluation scheme designed for each of the course? प्रत्येक अभ्यासक्रमाकरिता निश्चित केलेली मूल्यमापन पद्धती बाबत मत नोंदवा		4			
8	Rate the satisfaction level of curriculum design as per the requirement of employability / higher learning? अभ्यासक्रमाच्या उपयुक्तते बाबत आपले मत नोंदवा		4			
9	How do you rate the books listed as reference materials are relevant, updated and appropriate? संदर्भ ग्रंथाबाबत आपले मत नोंदवा			3		

Suggestions ( if any): \_\_\_\_\_



*(Signature)*

Principal



PRAGATI MAHILA KALA

MAHAVIDYALAYA BHANDARA

Affiliated to RTM .Nagpur University Nagpur ,permanent affiliated 2f 12 b of UGC

### Student's Feedback on the Syllabus and its Transaction at the Institution

Name of the Student: Bhagyashri Hiraal Parateki

Class B.A. 3<sup>rd</sup> Year Academic Year: 2022-23

Your responses below are for purpose of evaluation

5 - Excellent	4 - Very Good	3 - Good	2 - Average	1 - Poor
Please respond to items below by writing 5/4/3/2/1				

Sr. No.	Particular	Excellent	Very Good	Good	Average	Poor
1	Rate the syllabus of the courses that you have studied in relation to the competencies expected out of the course? अभ्यास क्रमाबाबत आपले मत नोंदवा	5				
2	How do you rate the relevance of the units in syllabus significant to the course? अभ्यासक्रमाच्या घटकाबाबत आपले मत नोंदवा		4			
3	How do you rate the electives offered in relation to the Social Work advancements?			4 <del>good</del>		
4	Rate the courses in terms of extra learning or self learning considering the design of the courses? स्वयं अध्ययन बाबत आपले मत नोंदवा		4			
5	Rate the theoretical concepts of syllabus supported by Practical/Experiments? प्रत्यक्षाचा उपयोग किती होतो		4			
6	Rate the contents included in the syllabus with reference to professional and higher level learning skills? अभ्यासक्रमाचा उच्च शिक्षणात कितपत उपयोग होतो	5				
7	How do you rate the evaluation scheme designed for each of the course? प्रत्येक अभ्यासक्रमाकरिता निश्चित केलेली मूल्यमापन पद्धती बाबत मत नोंदवा		4			
8	Rate the satisfaction level of curriculum design as per the requirement of employability / higher learning? अभ्यासक्रमाच्या उपयुक्तते बाबत आपले मत नोंदवा			3		
9	How do you rate the books listed as reference materials are relevant, updated and appropriate? संदर्भ ग्रंथाबाबत आपले मत नोंदवा			3		

Suggestions ( if any): \_\_\_\_\_

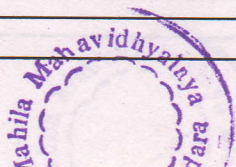

Principal  
Pragati Mahila kala  
Mahavidyalaya, Bhandara  
*(Bhateki)*





PRAGATI MAHILA KALA

MAHAVIDYALAYA BHANDARA

Affiliated to RTM .Nagpur University Nagpur ,permanent affiliated 2f 12 b of UGC

### Student's Feedback on the Syllabus and its Transaction at the Institution

Name of the Student: Haesha Diwakar Bhoys

Class BA 3<sup>rd</sup> year Academic Year: 2022-2023

Your responses below are for purpose of evaluation

5 - Excellent	4 - Very Good	3 - Good	2 - Average	1 - Poor
---------------	---------------	----------	-------------	----------

Please respond to items below by writing 5/4/3/2/1

Sr. No.	Particular	Exce llent	Very Good	Goo d	Aver age	Poor
1	Rate the syllabus of the courses that you have studied in relation to the competencies expected out of the course?अभ्यास क्रमाबाबाद आपले मत नोंदवा	5	4			
2	How do you rate the relevance of the units in syllabus significant to the course? अभ्यासक्रमाच्या घटकाबाबाद आपले मत नोंदवा		4			
3	How do you rate the electives offered in relation to the Social Work advancements?			3		
4	Rate the courses in terms of extra learning or self learning considering the design of the courses? स्वयं अध्ययन बाबत आपले मत नोंदवा		4			
5	Rate the theoretical concepts of syllabus supported by Practical/Experiments? प्रत्यक्षिकाचा उपयोग किती होतो		4			
6	Rate the contents included in the syllabus with reference to professional and higher level learning skills?अभ्यासक्रमाचा उच्च शिक्षणात कितपत उपयोग होतो	5				
7	How do you rate the evaluation scheme designed for each of the course? प्रत्येक अभ्यासक्रमाकरिता निश्चित केलेली मूल्यमापन पद्धती बाबत मत नोंदवा		4			
8	Rate the satisfaction level of curriculum design as per the requirement of employability / higher learning?अभ्यासक्रमाच्या उपयुक्तते बाबत आपले मत नोंदवा			3		
9	How do you rate the books listed as reference materials are relevant, updated and appropriate? संदर्भ ग्रंथांबाबत आपले मत नोंदवा			3		

Suggestions ( if any): \_\_\_\_\_



H. Bhoys

Principal



Pragati mahila samaj Bhandara

**PRAGATI MAHILA KALA MAHAVIDYALAYA BHANDARA**

Affiliated to RTM .Nagpur University Nagpur ,permanent affiliated 2f 12 b of UGC

**Alumni Feedback on the Syllabus and its Transaction at the Institution**

Name of the Alumni: Ky. Pujā Deoraō Akarē

Your responses below are for purpose of evaluation				
5 – Excellent	4 – Very Good	3 – Good	2 – Average	1 – Poor

Sr. No.	Particular	Exce llent	Very Good	Good	Avera ge	Poor
1.	Course was well structured to achieve the learning outcomes	✓				
2.	The syllabus was need based; Emphasis on fundamentals, coverage of modern/ advanced topics, good balance between theory and application.	✓				
3.	Current syllabus is adequately covering contemporary issues/emerging global and national trends in education.		✓			
4.	The syllabus meets the expectations in terms of learning values, skills, knowledge, attitude, analytical abilities, applicability, relevance and practicum orientation to real life situations.	✓				
5.	Expectations about the course (Enhance by skill/knowledge base, better career opportunities etc) were achievable.	✓				
6.	The books prescribed/listed as reference materials are relevant, updated and appropriate.		✓			
7.	The syllabus is covering inculcation of the aspects of life skills, transferable skills, cross cutting issues, gender equality, environment and sustainability, human rights and social security.	✓				
8.	The course enabled to build your future career.	✓				

### Alumni Information

Name: Nalā Sārā Pujā D. Akarē

Name of Organization:

Position in Organization:

Year of Graduation: 199 2019-2020

Suggestions if any:

Sign: P.D. Akarē

Date: 4/4/2023



Principal  
Pragati Mahila kala  
Mahavidyalaya, Bhandara



Pragati mahila samaj Bhandara

**PRAGATI MAHILA KALA MAHAVIDYALAYA BHANDARA**

Affiliated to RTM .Nagpur University Nagpur ,permanent affiliated 2f 12 b of UGC

**Alumni Feedback on the Syllabus and its Transaction at the Institution**

Name of the Alumni: Nalu Shankar Jibhe [Nalu K. Wankhede]

Your responses below are for purpose of evaluation

5 - Excellent	4 - Very Good	3 - Good	2 - Average	1 - Poor
---------------	---------------	----------	-------------	----------

Sr. No.	Particular	Exce llent	Very Good	Good	Avera ge	Poor
1.	Course was well structured to achieve the learning outcomes			✓		
2.	The syllabus was need based; Emphasis on fundamentals, coverage of modern/ advanced topics, good balance between theory and application.				✓	
3.	Current syllabus is adequately covering contemporary issues/emerging global and national trends in education.			✓		
4.	The syllabus meets the expectations in terms of learning values, skills, knowledge, attitude, analytical abilities, applicability, relevance and practicum orientation to real life situations.			✓		
5.	Expectations about the course (Enhance by skill/knowledge base, better career opportunities etc) were achievable.			✓		
6.	The books prescribed/listed as reference materials are relevant, updated and appropriate.		✓			
7.	The syllabus is covering inculcation of the aspects of life skills, transferable skills, cross cutting issues, gender equality, environment and sustainability, human rights and social security.			✓		
8.	The course enabled to build your future career.			✓		

**Alumni Information**

Name: Nalu Shankar Jibhe

Name of Organization:

Position in Organization:

Year of Graduation: 1996

Suggestions if any:

Sign: NSJibhe

Date 4/4/2023



[Signature]  
Principal

Pragati Mahila Kala  
Mahavidyalaya, Bhandara

7620206253



Pragati mahila samaj Bhandara

**PRAGATI MAHILA KALA MAHAVIDYALAYA BHANDARA**

Affiliated to RTM .Nagpur University Nagpur ,permanent affiliated 2f 12 b of UGC

**Alumni Feedback on the Syllabus and its Transaction at the Institution**

Name of the Alumni: कु. माधुरी शंकर जिभे (कु. माधुरी भोजराज वागडे)

Your responses below are for purpose of evaluation				
5 - Excellent	4 - Very Good	3 - Good	2 - Average	1 - Poor

Sr. No.	Particular	Exce llent	Very Good	Good	Avera ge	Poor
1.	Course was well structured to achieve the learning outcomes		✓			
2.	The syllabus was need based; Emphasis on fundamentals, coverage of modern/ advanced topics, good balance between theory and application.			✓		
3.	Current syllabus is adequately covering contemporary issues/emerging global and national trends in education.			✓		
4.	The syllabus meets the expectations in terms of learning values, skills, knowledge, attitude, analytical abilities, applicability, relevance and practicum orientation to real life situations.		✓			
5.	Expectations about the course (Enhance by skill/knowledge base, better career opportunities etc) were achievable.		✓			
6.	The books prescribed/listed as reference materials are relevant, updated and appropriate.		✓			
7.	The syllabus is covering inculcation of the aspects of life skills, transferable skills, cross cutting issues, gender equality, environment and sustainability, human rights and social security.			✓		
8.	The course enabled to build your future career.		✓			

**Alumni Information**

Name:

Ku. madhuri shankar jibhe, [Ku. madhuri bhujraj Bagde]

Name of Organization:

Position in Organization:

Year of Graduation:

1997

Suggestions if any:

Sign:

ku. madhuri

Date

4-3-23



9156249717

2018-19

R.T.M.NAGPUR UNIVERSITY NAGPUR  
PRAGATI MAHILA KALA MAHAVIDYALAY BHANDARA  
UGC AFFILIATED 2F & 12B

Parental Satisfaction Feedback Form

Parent's Name Ashok Bhuse Class I<sup>st</sup> Ward's Name Neha. A Bhuse

NOTE:- . Pragati mahila mahavidyalaya , Bhandara which is affiliated to RTM Nagpur University, Nagpur strives to provide education as per the changing needs of society and students. Parents are important stakeholders of education, therefore their satisfaction is important to us. Parents are requested to give their feedback on the following features/facilities college is providing to their ward. Please rate each feature and assign numbers according to the following response scheme.

(please tick  $\checkmark$  in the appropriate column)

1 Excellent 2 Very Good 3 Good 4 Average 5 Poor

	1	2	3	4	5
1). Provision of career oriented program (For eg. Courses, syllabus etc.)		$\checkmark$			
2). System of monitoring student's progress. (For eg. Regular examinations, mentoring etc.)		$\checkmark$			
5) Competence of teachers (For eg. Knowledge of subject taught etc.)	$\checkmark$				
4) Commitment of teachers (For eg. Completion of course, giving additional guidance)			$\checkmark$		
5) College is sensitive to community needs and extension programmes (For eg. NSS, SQAC etc)		$\checkmark$			
6) Infrastructural facilities			$\checkmark$		
7) Learning resources such as library, Internet, computer etc.			$\checkmark$		
8) Support services (For eg. Canteen, Student activity center, Career Counseling cell, Recreation room, Sports etc.)			$\checkmark$		
9) Institutional sensitivity to changing educational, social and market demands (For Eg. spoken English, , Personality Development Program, Career Oriented Program ,competitive guidance ,Workshops etc)		$\checkmark$			
10) Value added education (For eg. Cultural Programs, intercollegiate and intercollegiate programs)			$\checkmark$		
11) Security arrangement			$\checkmark$		
12) Parent Teacher Communication.		$\checkmark$			

R.T.M.NAGPUR UNIVERSITY NAGPUR  
PRAGATI MAHILA KALA MAHAVIDYALAY BHANDARA  
UGC AFFILIATED 2F & 12B

**Parental Satisfaction Feedback Form**

Parent's Name Raju N. Mangate Class B.A1<sup>st</sup> Ward's Name Ku. Khushi R. Mangate

NOTE:- . Pragati mahila mahavidyalaya , Bhandara which is affiliated to RTM Nagpur University, Nagpur strives to provide education as per the changing needs of society and students. Parents are important stakeholders of education, therefore their satisfaction is important to us. Parents are requested to give their feedback on the following features/facilities college is providing to their ward. Please rate each feature and assign numbers according to the following response scheme.

(please tick ✓ in the appropriate column)

1 Excellent 2 Very Good 3 Good 4 Average 5 Poor

	1	2	3	4	5
1 ). Provision of career oriented program (For eg. Courses, syllabus etc.)		✓			
2). System of monitoring student's progress. (For eg. Regular examinations, mentoring etc.)		✓			
5)Competence of teachers (For eg. Knowledge of subject taught etc.)		✓			
4)Commitment of teachers (For eg. Completion of course, giving additional guidance)		✓			
5)College is sensitive to community needs and extension programmes (For eg. NSS ,SQAC etc)		✓			
6) Infrastructural facilities					
7)Learning resources such as library, Internet, computer etc.			✓		
8 ) Support services (For eg. Canteen, Student activity center, Career Counseling cell, Recreation room, Sports etc.)	✓				
9) Institutional sensitivity to changing educational, social and market demands (For Eg. spoken English, , Personality Development Program, Career Oriented Program ,competitive guidance ,Workshops etc)				✓	
10) Value added education (For eg. Cultural Programs, intercollegiate and intercollegiate programs)			✓		
11)Security arrangement			✓		
12)Parent Teacher Communication.				✓	

AFFILIATED TO  
R.T.M.NAGPUR UNIVERSITY NAGPUR  
PRAGATI MAHILA KALA MAHAVIDYALAY BHANDARA  
UGC AFFILIATED 2F & 12B

STUDENTS FEEDBACK FORM ( शिक्षकांबद्दल विद्यार्थी प्रतिसाद प्रश्नावली) 2018-2019

(please tick ✓ in the appropriate column)

१ A शिक्षकाचे नाव ( Teacher Name पानवान मम  
विषय( subject) ----- समाजशास्त्र

विवरण / Item	उत्तम/ Very Good	समाधानकारक Satisfactory	साधारण Poor	तटस्थ/No comments
1 शिकवण्याची शैली /Teaching style		✓		
2 अभ्यासात रुची निर्माण करणे Generating Interest in learning	✓			
3 अभ्यासक्रम व पाठ्यसाहित्याचा प्रभावी वापर /Handling syllabus & course material	✓			
4 नियमित व वक्तशीरपणा Regularity and punctuality	✓			
5 वर्गात आनंददायी वातावरण निर्माण करणे Creating comfortable classroom atmosphere	✓			
6 विद्यार्थ्यांना नियमित उपयुक्त प्रतिसाद देणे Providing regular useful feedback to students	✓			
7 शिक्षकाचे विषयासंबंधी ज्ञान Knowledge of the subject	✓			

B. (please tick ✓ in the appropriate column)

CONTEN	YES	NO	CANT SAY
1 घटक चाचणी परीक्षा घेतली जाते /Test exam	✓		
2 गृहपाठ दिला जातो /homework	✓		
3 संशोधनात्मक लेख लिहायला दिला जातो Research paper		✓	
4 अभ्यासक्रम पूर्ण केला जातो / syllabus completed	✓		

Students Name :

पुजा देवराव आकरे  
B. A. 1<sup>st</sup> year

AFFILIATED TO  
R.T.M.NAGPUR UNIVERSITY NAGPUR  
PRAGATI MAHILA KALA MAHAVIDYALAY BHANDARA  
UGC AFFILIATED 2F & 12B

STUDENTS FEEDBACK FORM ( शिक्षकांबद्दल विद्यार्थी प्रतिसाद प्रश्नावली) 2018-2019

(please tick ✓ in the appropriate column)

१ A शिक्षकाचे नाव ( Teacher Name - Limase mam  
विषय( subject) ----- Home - economics

विवरण / Item	उत्तम/ Very Good	समाधानकारक Satisfactory	साधारण Poor	तटस्थ/No comments
1 शिक्षकवण्याची शैली /Teaching style	✓			
2 अभ्यासात रुची निर्माण करणे Generating Interest in learning	✓			
3 अभ्यासक्रम व पाठ्यसाहित्याचा प्रभावी वापर /Handling syllabus & course material	✓			
4 नियमित व वक्तशीरपणा Regularity and punctuality	✓			
5 वर्गात आनंददायी वातावरण निर्माण करणे Creating comfortable classroom atmosphere	✓			
6 विद्यार्थ्यांना नियमित उपयुक्त प्रतिसाद देणे Providing regular useful feedback to students	✓			
7 शिक्षकाचे विषयासंबंधी ज्ञान Knowledge of the subject	✓			

B. (please tick ✓ in the appropriate column)

CONTEN	YES	NO	CANT SAY
1 घटक चाचणी परीक्षा घेतली जाते /Test exam	✓		
2 गृहपाठ दिला जातो /homework	✓		
3 संशोधनात्मक लेख लिहायला दिला जातो Research paper		✓	
4 अभ्यासक्रम पूर्ण केला जातो / syllabus completed	✓		

Students Name : Puja . D. A KORE

B.A.I



AFFILIATED TO  
R.T.M. NAGPUR UNIVERSITY NAGPUR  
PRAGATI MAHILA KALA MAHAVIDYALAY BHANDARA  
UGC AFFILIATED 2F & 12B

STUDENTS FEEDBACK FORM ( शिक्षकांबद्दल विद्यार्थी प्रतिसाद प्रश्नावली) 2018-2019

(please tick ✓ in the appropriate column)

१ A शिक्षकाचे नाव ( Teacher Name *himse Madam*  
विषय( subject) ----- *Home - Economics*

विवरण / Item	उत्तम/ Very Good	समाधानकारक Satisfactory	साधारण Poor	तटस्थ/No comments
1 शिक्षकवण्याची शैली /Teaching style	✓			
2 अभ्यासात रुची निर्माण करणे Generating Interest in learning	✓			
3 अभ्यासक्रम व पाठ्यसाहित्याचा प्रभावी वापर /Handling syllabus & course material	✓			
4 नियमित व वक्तशीरपणा Regularity and punctuality	✓			
5 वर्गात आनंददायी वातावरण निर्माण करणे Creating comfortable classroom atmosphere	✓			
6 विद्यार्थ्यांना नियमित उपयुक्त प्रतिसाद देणे Providing regular useful feedback to students	✓			
7 शिक्षकाचे विषयासंबंधी ज्ञान Knowledge of the subject	✓			

B. (please tick ✓ in the appropriate column)

CONTEN	YES	NO	CANT SAY
1 घटक चाचणी परीक्षा घेतली जाते /Test exam	✓		
2 गृहपाठ दिला जातो /homework	✓		
3 संशोधनात्मक लेख लिहायला दिला जातो Research paper	✓		
4 अभ्यासक्रम पूर्ण केला जातो / syllabus completed	✓		

Students Name : *Ku. Pooja manoj kinaekar*

*B.A. II*

AFFILIATED TO  
R.T.M.NAGPUR UNIVERSITY NAGPUR  
PRAGATI MAHILA KALA MAHAVIDYALAY BHANDARA  
UGC AFFILIATED 2F & 12B

STUDENTS FEEDBACK FORM ( शिक्षकांबद्दल विद्यार्थी प्रतिसाद प्रश्नावली) 2018-2019

(please tick ✓ in the appropriate column)

A शिक्षकाचे नाव ( Teacher Name Prof. Kalambe sir  
विषय( subject) ----- History

विवरण / Item	उत्तम/ Very Good	समाधानकारक Satisfactory	साधारण Poor	तटस्थ/No comments
1 शिकवण्याची शैली /Teaching style	✓			
2अभ्यासात रुची निर्माण करणे Generating Interest in learning	✓			
3 अभ्यासक्रम व पाठ्यसाहित्याचा प्रभावी वापर /Handling syllabus &course material	✓			
4 नियमित व वक्तशीरपणा Regularity and punctuality	✓			
5 वर्गात आनंददायी वातावरण निर्माण करणे Creating comfortable classroom atmosphere	✓			
6 विद्यार्थ्यांना नियमित उपयुक्त प्रतिसाद देणे Providing regular useful feedback to students	✓			
7 शिक्षकाचे विषयासंबंधी ज्ञान Knowledge of the subject	✓			

B. (please tick ✓ in the appropriate column)

CONTEN	YES	NO	CANT SAY
1 घटक चाचणी परीक्षा घेतली जाते /Test exam	✓		
2 गृहपाठ दिला जातो /homework	✓		
3 संशोधनात्मक लेख लिहायला दिला जातो Research paper	✓	✗	
4 अभ्यासक्रम पूर्ण केला जातो / syllabus completed	✓		

Students Name : Ku. Shital Kishor Shende

B.A.II



pragati mahila samaj Bhandara

PRAGATI MAHILA KALA MAHAVIDYALAYA BHANDARA

Affiliated to RTM .Nagpur University Nagpur ,permanent affiliated 2f 12 b of UGC act 1956

**Employer Feedback on the Syllabus and its Transaction at the Institution**

Name of the Respondent with Designation: Lumakshimi Kshiesagar

Name of Industry/Organization: Assitant Director, Local Fund Audit,

Contact No.: 9673948522 Email ID: kshiesagarlumakshimi@gmail.com

Please mark a tick '✓' in the appropriate cell for every statement.

Your responses below are for purpose of evaluation

1 – Strongly Disagree	2 – Disagree	3 – Neither Agree nor Disagree	4 – Agree	5– Strongly Agree
-----------------------	--------------	--------------------------------	-----------	-------------------

Sr. No.	Particulars	1	2	3	4	5
1.	Current Curriculum of all Programms is relevant for employability.				✓	✓
2.	Curriculum bridges the gap between Clinical Aspects and Academic.				✓	
3.	Current curriculum offers need based and meets to the expectations of industry.		✓			
4.	Curriculum has enriched content which fulfils required orientation human resources.				✓	
5.	Curriculum has application-based courses which caters the needs of Social Work in terms of knowledge, skills, attitude and innovation.					✓
6.	Curriculum caters the need of industry and helps in building efficiency and effectiveness of organization.			✓		✓
7.	Curriculum helps in building an entrepreneurial motive which helps to the students for starting their startups.			✓		
8.	Curriculum helps in edifice ability and motivation to the students for involvement in social activities.				✓	
9.	Curriculum exhibits to the students in communication skills and ability to function effectively as an individual as well as part of a team.					✓
10	Curriculum show signs of independent thinking of students and appreciation of ethical values in their career.				✓	

Please mention any other suggestions: \_\_\_\_\_

Signature of respondent: Aema



[Signature]  
Principal



pragati mahila samaj Bhandara

PRAGATI MAHILA KALA MAHAVIDYALAYA BHANDARA

Affiliated to RTM .Nagpur University Nagpur ,permanent affiliated 2f 12 b of UGC act 1956

**Employer Feedback on the Syllabus and its Transaction at the Institution**

Name of the Respondent with Designation: Sunanda Ghatolkar, conductor

Name of Industry/Organization: MSRTC, Bhandara

Contact No.: 9765799001 Email ID: Sunandaghatolkar@gmail.com

Please mark a tick '✓' in the appropriate cell for every statement.

Your responses below are for purpose of evaluation

1 - Strongly Disagree	2 - Disagree	3 - Neither Agree nor Disagree	4 - Agree	5- Strongly Agree
-----------------------	--------------	--------------------------------	-----------	-------------------

Sr. No.	Particulars	1	2	3	4	5
1.	Current Curriculum of all Programms is relevant for employability.				✓	
2.	Curriculum bridges the gap between Clinical Aspects and Academic.				✓	
3.	Current curriculum offers need based and meets to the expectations of industry.					✓
4.	Curriculum has enriched content which fulfils required orientation human resources.					✓
5.	Curriculum has application-based courses which caters the needs of Social Work in terms of knowledge, skills, attitude and innovation.					✓
6.	Curriculum caters the need of industry and helps in building efficiency and effectiveness of organization.				✓	
7.	Curriculum helps in building an entrepreneurial motive which helps to the students for starting their startups.					✓
8.	Curriculum helps in edifice ability and motivation to the students for involvement in social activities.				✓	
9.	Curriculum exhibits to the students in communication skills and ability to function effectively as an individual as well as part of a team.					✓
10	Curriculum show signs of independent thinking of students and appreciation of ethical values in their career.				✓	

Please mention any other suggestions: \_\_\_\_\_

Signature of respondent: \_\_\_\_\_



Principal  
Pragati Mahila kala

## **APPENDIX 2**

**Stakeholders' feedback analysis report for the last five years are attached**

Pragati mahila samaj Bhandara



**PRAGATI MAHILA KALA MAHAVIDYALAYA BHANDARA**

Affiliated to RTM .Nagpur University Nagpur ,permanent affiliated 2f 12 b of UGC

**Student's Feedback on the Syllabus and its Transaction at the Institution**

Email –pragatimahila.college@gmail.com

Website-pmmmbhandara.org

Academic Year:2022-23

Your responses below are for purpose of evaluation

**5 – Excellent**

**4 – Very Good**

**3 – Good**

**2 – Average**

**1 – Poor**

Please respond to items below by writing 5/4/3/2/1

Sr	Particular	Total response	Excellet		VeryGood		Good		Average		Poor	
1	Rate the syllabus of the courses that you have studied in relation to the competencies expected out of the course?	58	07	12.06	31	53.44	20	34.48	00	00	00	00
2	How do you rate the relevance of the units in syllabus significant to the course?	58	10	17.24	28	48.27	15	25.86	05	8.62	00	00%
3	How do you rate the electives offered in relation to the Social Work advancements?	58	19	32.75	23	39.65	14	24.13	02	3.44	00	00%
4	Rate the courses in terms of extra learning or self learning considering the design of the courses?	58	16	27.58	33	56.89	09	15.51	00	00	00	00
5	Rate the theoretical concepts of syllabus supported by Practical/Experiments?	58	11	18.96	24	41.37	21	36.20	02	3.45	00	00
6	Rate the contents included in the syllabus with reference to professional and higher level learning skills?	58	39	67.24	10	17.24	07	12.06	02	3.44	00	00
7	How do you rate the evaluation scheme designed for each of the course?	58	07	12.06	20	34.48	13	22.41	17	29.31	01	1.72
8	Rate the satisfaction level of curriculum design as per the requirement of employability / higher learning?	58	17	29.31	23	39.65	16	27.58	01	1.72	01	1.72
9	How do you rate the books listed as reference materials are relevant, updated and appropriate?	58	11	18.76	26	44.82	20	34.48	01	1.72	00	00



*mms*  
IQAC COORDINATOR  
Pragati Mahila Kala  
Mahavidyalaya, Bhandara

*Principal*  
Principal  
Pragati Mahila kala  
Mahavidyalaya, Bhandara

### VGGOOD

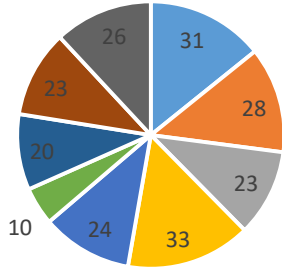

- Q1
- Q2
- Q3
- Q4
- Q5
- Q6
- Q7

### STUDENTS FEEDBACK 2022-23

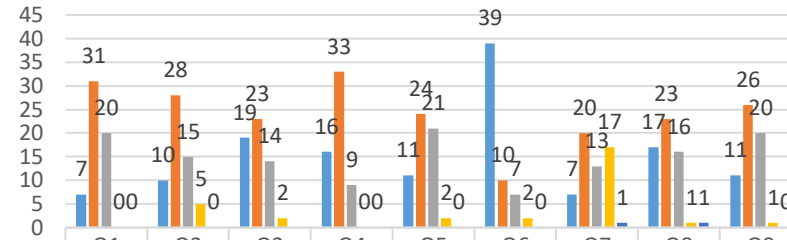

	Q1	Q2	Q3	Q4	Q5	Q6	Q7	Q8	Q9
EX	7	10	19	16	11	39	7	17	11
VGGOOD	31	28	23	33	24	10	20	23	26
GOOD	20	15	14	9	21	7	13	16	20
AVG	0	5	2	0	2	2	17	1	1
POOR	0	0		0	0	0	1	1	0

■ EX ■ VGGOOD ■ GOOD ■ AVG ■ POOR

	EX	VGGOOD	GOOD	AVG	POOR
Q1	7	31	20	0	0
Q2	10	28	15	5	0
Q3	19	23	14	2	0
Q4	16	33	9	0	0
Q5	11	24	21	2	0
Q6	39	10	7	2	0
Q7	7	20	13	17	1
Q8	17	23	16	1	1
Q9	11	26	20	1	0



*mmms*  
**IQAC COORDINATOR**  
 Pragati Mahila Kala  
 Mahavidyalaya, Bhandara

*[Signature]*  
**Principal**  
 Pragati Mahila kala  
 Mahavidyalaya, Bhandara

**Pragati mahila samaj Bhandara**  
**PRAGATI MAHILA KALA MAHAVIDYALAYA BHANDARA**  
 Affiliated to RTM .Nagpur University Nagpur ,permanent affiliated 2f 12 b of UGC  
**Student's Feedback on the Syllabus and its Transaction at the Institution**

Email –pragatimahila.college@gmail.com

Website-pmmmbhandara.org

Academic Year:2021-22

**Your responses below are for purpose of evaluation**

**5 – Excellent**

**4 – Very Good**

**3 – Good**

**2 – Average**

**1 – Poor**

Please respond to items below by writing 5/4/3/2/1

Sr	Particular	Total response	Excellet		VeryGood		Good		Average		Poor	
1	Rate the syllabus of the courses that you have studied in relation to the competencies expected out of the course?	65	20	30.76%	31	47.69%	14	21.53%	00	00	00	00
2	How do you rate the relevance of the units in syllabus significant to the course?	65	25	38.46%	28	43.07%	12	18.46%	00	00	00	00%
3	How do you rate the electives offered in relation to the Social Work advancements?	65	19	29.23%	21	32.30%	24	36.92%	01	1.53%	00	00%
4	Rate the courses in terms of extra learning or self learning considering the design of the courses?	65	22	33.845	33	50.76%	10	15.385	00	00	00	00
5	Rate the theoretical concepts of syllabus supported by Practical/Experiments?	65	19	29.23%	31	47.69%	13	20.0%	02	3.07%	00	00
6	Rate the contents included in the syllabus with reference to professional and higher level learning skills?	65	39	60.00%	11	16.92%	13	20.0%	02	3.07%	00	00
7	How do you rate the evaluation scheme designed for each of the course?	65	18	27.69	22	33.84%	23	35.38%	01	1.53%	01	1.53%
8	Rate the satisfaction level of curriculum design as per the requirement of employability / higher learning?	65	17	26.15%	23	35.38%	23	35.38%	01	1.53%	01	1.53%
9	How do you rate the books listed as reference materials are relevant, updated and appropriate?	65	21	32.30	29	44.61%	14	21.53%	01	1.53	00	00



*Pragati Mahila Kala Mahavidyalaya*  
 IQAC COORDINATOR  
 Pragati Mahila Kala  
 Mahavidyalaya, Bhandara

*Pragati Mahila Kala Mahavidyalaya*  
 Principal  
 Pragati Mahila kala  
 Mahavidyalaya, Bhandara



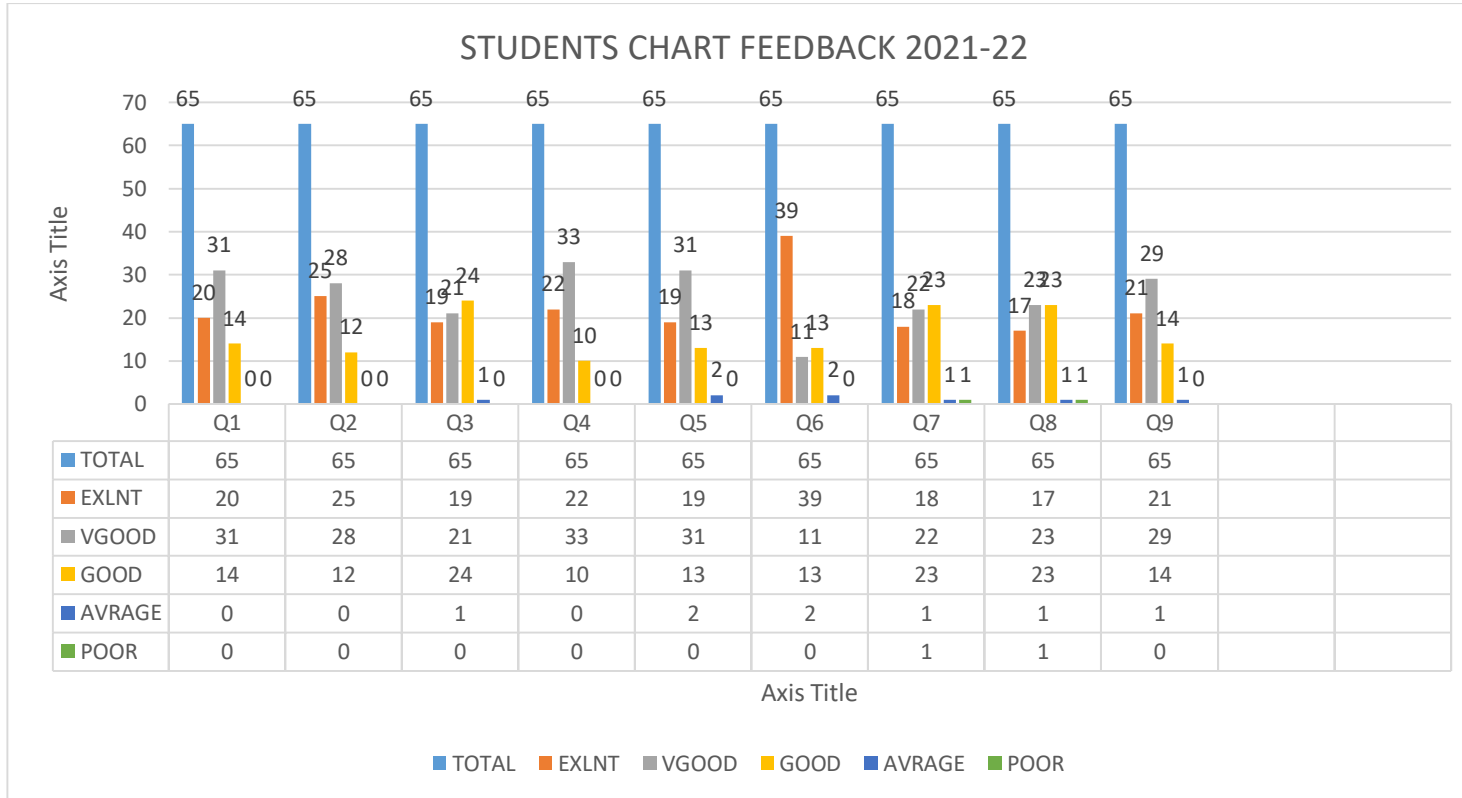

*mmms*  
**IQAC COORDINATOR**  
 Pragati Mahila Kala  
 Mahavidyalaya, Bhandara

*[Signature]*  
**Principal**  
 Pragati Mahila kala  
 Mahavidyalaya, Bhandara



**PRAGATI MAHILA KALA MAHAVIDYALAYA BHANDARA**  
 Affiliated to RTM .Nagpur University Nagpur ,permanent affiliated 2f 12 b of UGC  
**Student's Feedback on the Syllabus and its Transaction at the Institution**

Email –pragatimahila.college@gmail.com

Website-pmmmbhandara.org

Academic Year:2020-21

**Your responses below are for purpose of evaluation**

**5 – Excellent**

**4 – Very Good**

**3 – Good**

**2 – Average**

**1 – Poor**

Please respond to items below by writing 5/4/3/2/1

Sr	Particular	Total response	Excellet		VeryGood		Good		Average		Poor	
1	Rate the syllabus of the courses that you have studied in relation to the competencies expected out of the course?	40	19	47.5%	11	27.5%	10	25.0%	00	00	00	00
2	How do you rate the relevance of the units in syllabus significant to the course?	40	10	25.00%	18	45.00%	10	25.0%	02	5.00%	00	00%
3	How do you rate the electives offered in relation to the Social Work advancements?	40	19	47.5%	11	27.5%	08	20.00%	02	5.00%	00	00%
4	Rate the courses in terms of extra learning or self learning considering the design of the courses?	40	16	40.00%	14	35.00%	09	22.5%	01	2.5%	00	00
5	Rate the theoretical concepts of syllabus supported by Practical/Experiments?	40	11	27.5%	24	60.00%	03	7.5%	02	5.00%	00	00
6	Rate the contents included in the syllabus with reference to professional and higher level learning skills?	40	19	47.5%	11	27.5%	07	17.5%	03	7.5%	00	00
7	How do you rate the evaluation scheme designed for each of the course?	40	12	30.0%	10	25.00%	13	32.5%	04	10.0%	01	2.5%
8	Rate the satisfaction level of curriculum design as per the requirement of employability / higher learning?	40	17	42.5%	16	40.00%	05	12.5%	01	2.5%	01	2.5%
9	How do you rate the books listed as reference materials are relevant, updated and appropriate?	40	18	45.00%	16	40.00%	04	10.00%	02	5.00%	00	00



*IQAC*  
**IQAC COORDINATOR**  
 Pragati Mahila Kala  
 Mahavidyalaya, Bhandara

*Principal*  
**Principal**  
 Pragati Mahila kala  
 Mahavidyalaya, Bhandara



**PRAGATI MAHILA KALA MAHAVIDYALAYA BHANDARA**  
 Affiliated to RTM .Nagpur University Nagpur ,permanent affiliated 2f 12 b of UGC  
**Student's Feedback on the Syllabus and its Transaction at the Institution**

Chart Title STUDENT FEEDBACK 202021

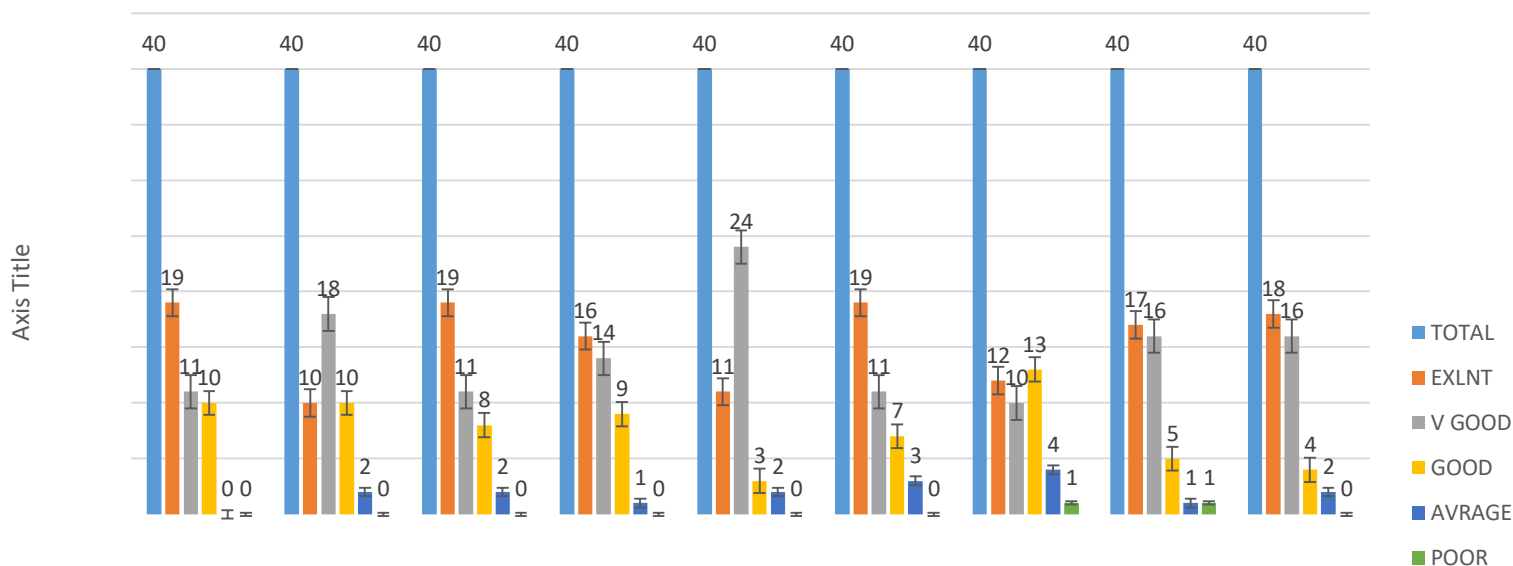

	Q1	Q2	Q3	Q4	Q5	Q6	Q7	Q8	Q9
TOTAL	40	40	40	40	40	40	40	40	40
EXLNT	19	10	19	16	11	19	12	17	18
V GOOD	11	18	11	14	24	11	10	16	16
GOOD	10	10	8	9	3	7	13	5	4
AVRAGE	0	2	2	1	2	3	4	1	2
POOR	0	0	0	0	0	0	1	1	0

Axis Title



**PRAGATI MAHILA KALA MAHAVIDYALAYA BHANDARA**

Affiliated to RTM .Nagpur University Nagpur ,permanent affiliated 2f 12 b of UGC

**Student's Feedback on the Syllabus and its Transaction at the Institution**

Website-pmmbhandara.org

Email –pragatimahila.college@gmail.com

Academic Year:2019-20

**Your responses below are for purpose of evaluation**

**5 – Excellent**

**4 – Very Good**

**3 – Good**

**2 – Average**

**1 – Poor**

Please respond to items below by writing 5/4/3/2/1

Sr	Particular	Total response	Excellet		VeryGood		Good		Average		Poor	
1	Rate the syllabus of the courses that you have studied in relation to the competencies expected out of the course?	70	28	40.0%	32	45.71%	10	14.28%	00	00	00	00
2	How do you rate the relevance of the units in syllabus significant to the course?	70	32	45.71%	22	31.42%	10	14.28%	06	8.57%	00	00%
3	How do you rate the electives offered in relation to the Social Work advancements?	70	32	45.71%	23	32.85%	14	20.00%	01	1.42%	00	00%
4	Rate the courses in terms of extra learning or self learning considering the design of the courses?	70	35	50.00%	30	42.85%	05	7.14%	00	00%	00	00
5	Rate the theoretical concepts of syllabus supported by Practical/Experiments?	70	38	54.28%	22	31.42%	08	11.42%	02	2.85%	00	00
6	Rate the contents included in the syllabus with reference to professional and higher level learning skills?	70	28	40.0%	22	31.42%	17	24.28%	03	4.28%	00	00
7	How do you rate the evaluation scheme designed for each of the course?	70	33	47.14%	20	28.57%	13	18.57%	03	4.28%	01	1.42%
8	Rate the satisfaction level of curriculum design as per the requirement of employability / higher learning?	70	31	44.28%	23	32.85%	14	20.0%	01	1.42%	01	1.42%
9	How do you rate the books listed as reference materials are relevant, updated and appropriate?	70	32	45.71%	26	37.14%	11	15.71	01	1.42%	00	00



IQAC COORDINATOR  
Pragati Mahila Kala  
Mahavidyalaya, Bhandara

Principal  
Pragati Mahila Kala  
Mahavidyalaya, Bhandara

### STUDENT FEEDBACK 2019-20

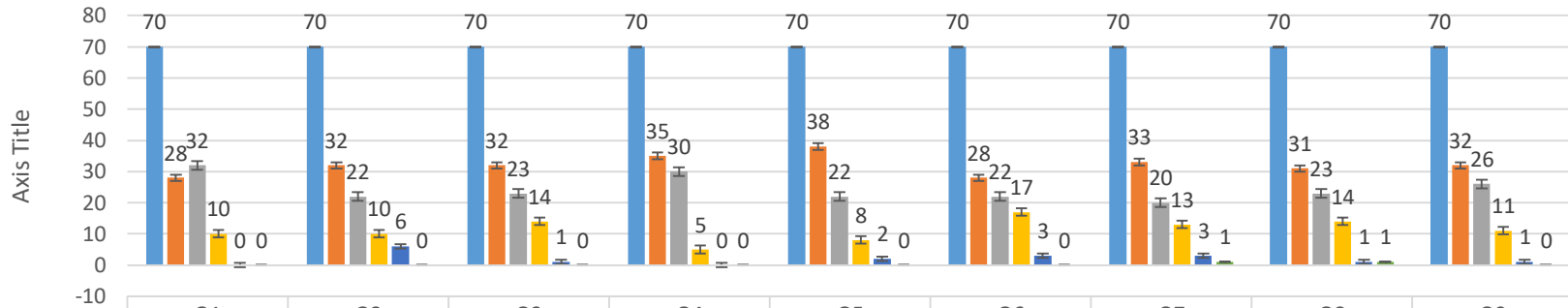

	Q1	Q2	Q3	Q4	Q5	Q6	Q7	Q8	Q9
TOTAL	70	70	70	70	70	70	70	70	70
EXLNT	28	32	32	35	38	28	33	31	32
V GOOD	32	22	23	30	22	22	20	23	26
GOOD	10	10	14	5	8	17	13	14	11
AVRAGE	0	6	1	0	2	3	3	1	1
POOR	0	0	0	0	0	0	1	1	0

Axis Title

■ TOTAL ■ EXLNT ■ V GOOD ■ GOOD ■ AVRAGE ■ POOR



*mmms*  
**IQAC COORDINATOR**  
 Pragati Mahila Kala  
 Mahavidyalaya, Bhandara

*[Signature]*  
**Principal**  
 Pragati Mahila kala  
 Mahavidyalaya, Bhandara



**PRAGATI MAHILA KALA MAHAVIDYALAYA BHANDARA**

Affiliated to RTM .Nagpur University Nagpur ,permanent affiliated 2f 12 b of UGC

**Student's Feedback on the Syllabus and its Transaction at the Institution**

Email –pragatimahila.college@gmail.com

Website-pmmbhandara.org

**Academic Year:2018-29**

**Your responses below are for purpose of evaluation**

**5 – Excellent**

**4 – Very Good**

**3 – Good**

**2 – Average**

**1 – Poor**

Please respond to items below by writing 5/4/3/2/1

Sr	Particular	Total response	Excellet		VeryGood		Good		Average		Poor	
1	Rate the syllabus of the courses that you have studied in relation to the competencies expected out of the course?	60	17	28.33%	33	55.0%	20	33.33%	00	00	00	00
2	How do you rate the relevance of the units in syllabus significant to the course?	60	12	20.00%	28	46.66%	25	41.66%	05	8.33%	00	00
3	How do you rate the electives offered in relation to the Social Work advancements?	60	17	28.33%	23	38.33%	18	30.0%	02	3.33%	00	00
4	Rate the courses in terms of extra learning or self learning considering the design of the courses?	60	16	26.66%	34	56.66%	10	16.66%	00	00	00	00
5	Rate the theoretical concepts of syllabus supported by Practical/Experiments?	60	11	18.33%	24	40.00%	23	38.33%	02	3.33%	00	00
6	Rate the contents included in the syllabus with reference to professional and higher level learning skills?	60	39	65.0%	11	18.33%	08	13.33%	02	3.33%	00	00
7	How do you rate the evaluation scheme designed for each of the course?	60	17	28.33%	23	38.33%	13	21.66%	06	10.0%	01	1.66%
8	Rate the satisfaction level of curriculum design as per the requirement of employability / higher learning?	60	27	45.0%	23	38.33%	08	13.33%	01	1.66%	01	1.66%
9	How do you rate the books listed as reference materials are relevant, updated and appropriate?	60	21	35.0%	16	26.66%	22	36.66%	01	1.66%	00	00



*mmms*  
IQAC COORDINATOR  
Pragati Mahila Kala  
Mahavidyalaya, Bhandara

*Principal*  
Principal  
Pragati Mahila kala  
Mahavidyalaya, Bhandara

### STUDENTS FEEDBACK 2018-19

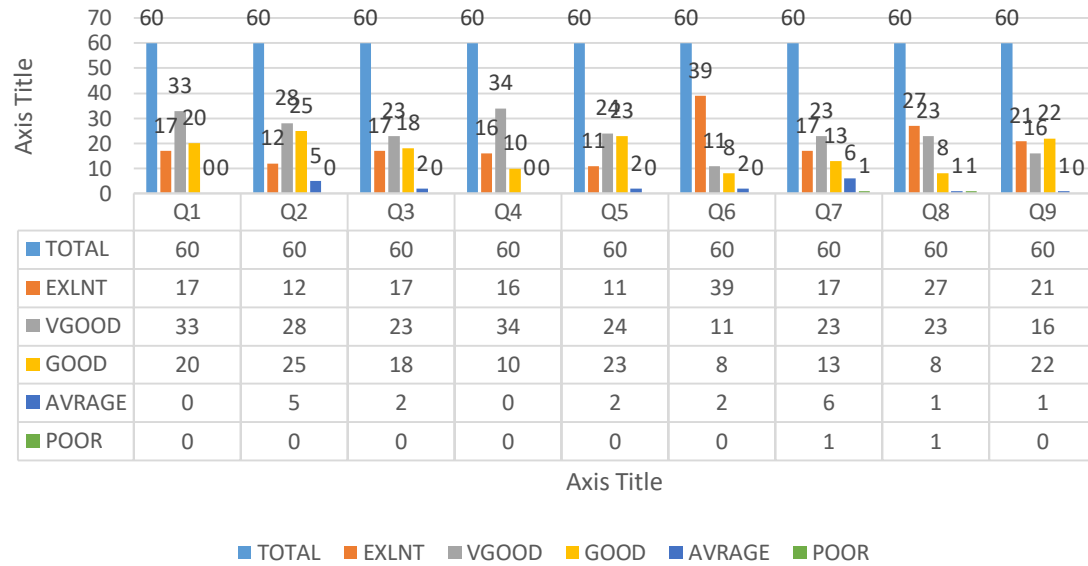

*mmms*  
**IQAC COORDINATOR**  
 Pragati Mahila Kala  
 Mahavidyalaya, Bhandara

*[Signature]*  
**Principal**  
 Pragati Mahila kala  
 Mahavidyalaya, Bhandara

### STUDENTS FEEDBACK 22-23 AB

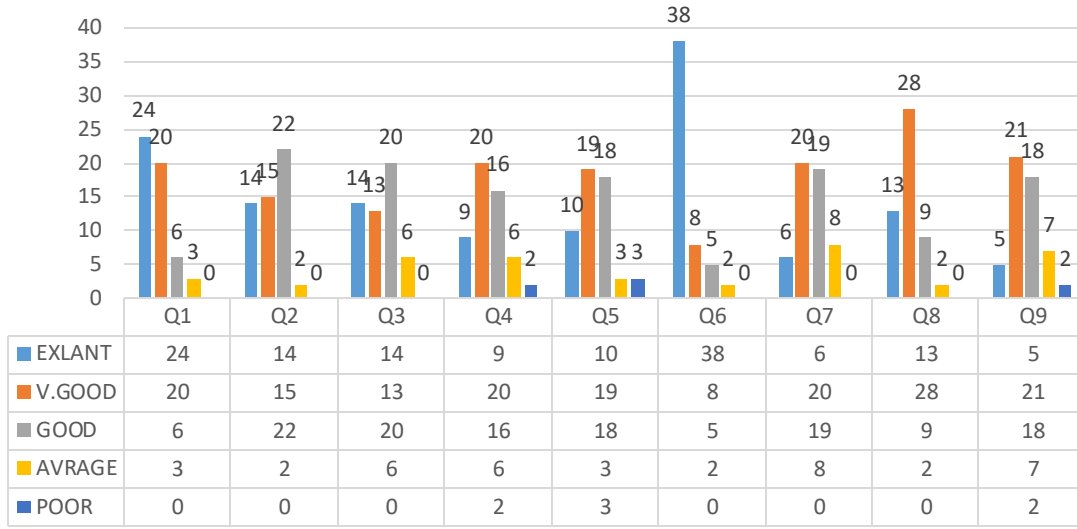

■ EXLANT ■ V.GOOD ■ GOOD ■ AVRAGE ■ POOR



Pragati mahila samaj Bhandara



**PRAGATI MAHILA KALA MAHAVIDYALAYA BHANDARA**

Affiliated to RTM .Nagpur University Nagpur ,permanent affiliated 2f 12 b of UGC

**Student's Feedback on the Syllabus and its Transaction at the Institution**

Email –pragatimahila.college@gmail.com

Website-pmmmbhandara.org

Academic Year:2022-23

**Your responses below are for purpose of evaluation**

**5 – Excellent**

**4 – Very Good**

**3 – Good**

**2 – Average**

**1 – Poor**

Please respond to items below by writing 5/4/3/2/1

Sr	Particular	Total response	Excellet		VeryGood		Good		Average		Poor	
1	Rate the syllabus of the courses that you have studied in relation to the competencies expected out of the course?	53	24	45.28%	20	37.73%	06	11.32%	03	5.66%	00	00%
2	How do you rate the relevance of the units in syllabus significant to the course?	53	14	26.41%	15	28.30%	22	41.50%	02	3.77%	00	00%
3	How do you rate the electives offered in relation to the Social Work advancements?	53	14	26.41%	13	24.52%	20	37.73%	06	11.32%	00	00%
4	Rate the courses in terms of extra learning or self learning considering the design of the courses?	53	09	16.98%	20	37.73%	16	30.18%	06	11.32%	02	3.77%
5	Rate the theoretical concepts of syllabus supported by Practical/Experiments?	53	10	18.86%	19	35.84%	18	33.96%	03	5.66%	03	5.66%
6	Rate the contents included in the syllabus with reference to professional and higher level learning skills?	53	38	71.69%	08	15.09%	05	9.43%	02	3.77%	00	00%
7	How do you rate the evaluation scheme designed for each of the course?	53	06	11.32%	20	37.73%	19	35.84%	08	15.09%	00	00%
8	Rate the satisfaction level of curriculum design as per the requirement of employability / higher learning?	53	13	24.52%	28	52.83%	09	16.98%	02	3.77%	01	1.88%
9	How do you rate the books listed as reference materials are relevant, updated and appropriate?	53	05	9.43%	21	39.62%	18	33.96%	07	13.20%	02	3.77%



*mm*  
IQAC COORDINATOR  
Pragati Mahila Kala  
Mahavidyalaya, Bhandara

*Principal*  
Principal  
Pragati Mahila kala  
Mahavidyalaya, Bhandara

**Pragati mahila samaj Bhandara**  
**PRAGATI MAHILA KALA MAHAVIDYALAYA BHANDARA,**  
(Affiliated to RTM Nagpur University Nagpur permanent affiliated 2f 12 b of UGC Act 1956)  
**Alumni Feedback on the Syllabus and its Transaction at the Institution**

Sr. No.	Particular	Total Response	Excellent		Very Good		Good		Average		Poor	
1	Course was well structured to achieve the learning outcomes	16	13	81.25%	02	12.5%	01	06.25%	00	00	00	00
2	The syllabus was need based: Emphasis on fundamentals, coverage of modern/ advanced topics, good balance between theory and application	16	08	50.50%	06	37.50%	01	6.25%	01	6.25%	00	00
3	Current syllabus is adequately covering contemporary issues/emerging global and national trends in education	16	07	43.75%	07	43.75%	02	12.50%	00	00%	00	00
4	The syllabus meets the expectations in terms of learning values, skills, knowledge, attitude, analytical abilities, applicability. relevance and practicum orientation to real life situations	16	02	12.50%	10	62.50%	03	18.75%	01	6.25%	00	00
5	Expectations about the course (Enhance by skill/knowledge hase, better career opportunities etc) were achievable.	16	12	75.00%	02	12.50%	01	6.25%	01	6.25%	00	00
6	The books prescribed/listed as reference materials are relevant, updated and appropriate.	16	04	25.00%	10	62.50%	02	12.50%	00	00%	00	00
7	The syllabus is covering inculcation of the aspects of life skills, transferable skills, cross cutting issues, gender equality, environment and sustainability, human rights and social security	16	08	50.00%	04	25.00%	04	25.00%	00	00%	00	00
8	The course enabled to build your future career	16	08	50.00%	05	31.25%	02	12.50%	01	6.25%	00	00

*mmms*  
**IQAC COORDINATOR**  
**Pragati Mahila Kala**  
**Mahavidyalaya, Bhandara**



*g*  
**Principal**  
**Pragati Mahila kala**  
**Mahavidyalaya, Bhandara**

## ALUMNI FEEDBACK

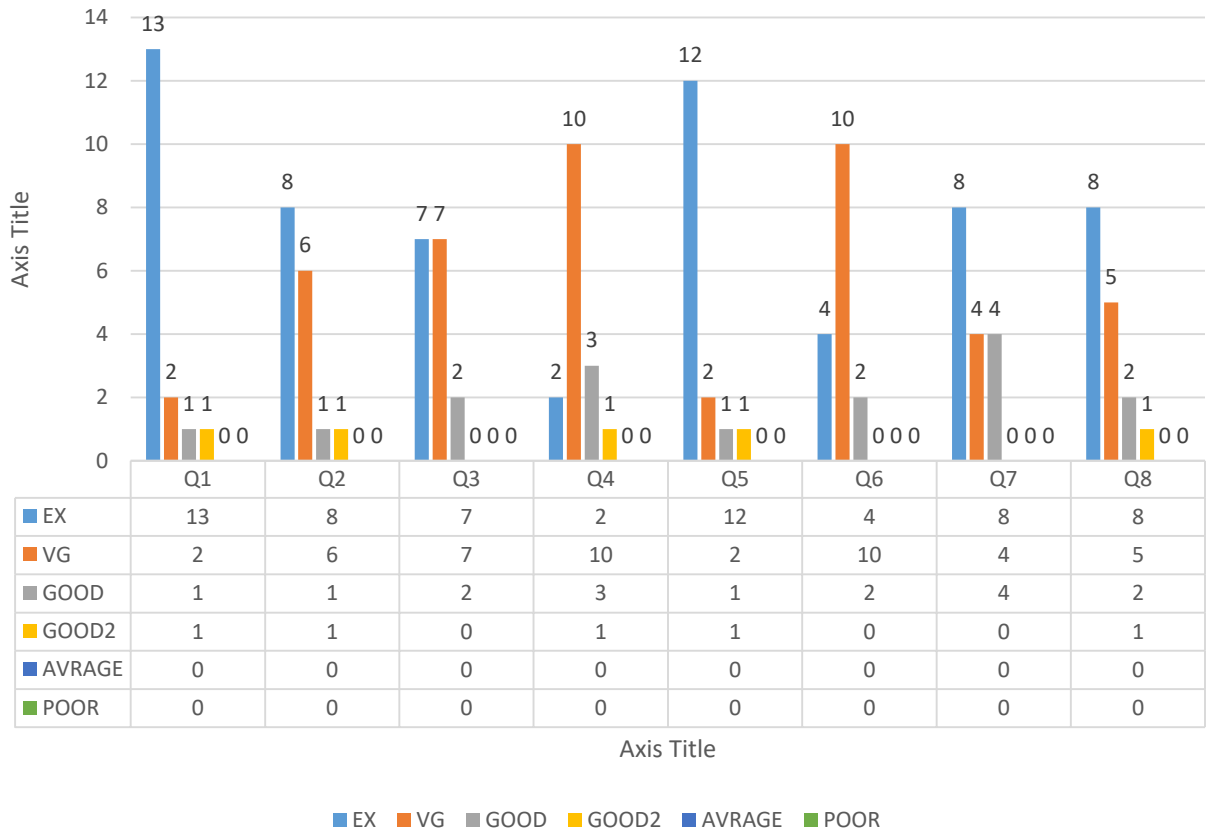

  
 IQAC COORDINATOR,  
 Pragati Mahila Kala  
 Mahavidyalaya, Bhandara



  
 Principal  
 Pragati Mahila kala  
 Mahavidyalaya, Bhandara



Pragati mahila samaj, Bhandara

**PRAGATI MAHILA KALA MAHAVIDYALAYA, BHANDARA**

(Affiliated to RTM Nagpur University Nagpur permanent affiliated 2f 12 b of UGC)

**PARENT FEEDBACK FOR CURRICULUM AND INSTITUTION:**

Rate the Institute on Scale 1 to 4 on the basis of following aspects: **Excellent: 4 Good: 3 Satisfactory: 2 Poor: 1**

**Please mark  $\checkmark$  in the appropriate cell for every statement**

Sr.	Questions	Total RES	Excellent:		Good		Satisfactory:		Poor	
1	Are you happy with the progress of your ward in academics	11	03	27.27	06	54.54	02	18.18	00	00
2	. How do you rate the infrastructural facilities provided by the institute?	11	03	27.27	05	45.45	03	27.27	00	00
3	Are you happy with the curricular (Add-on Courses / Seminar / Guest lecture etc.) & extra-curricular (Sports/Cultural/Extension) Activities organized by the institute?	11	04	36.36	07	63.63	00	00	00	00
4	Are you satisfied with the Administration of Institute?	11	03	27.27	07	63.63	01	9.09	00	00
5	Are you satisfied with the students' discipline of the Institute?	11	06	54.54	03	27.27	02	18.18	00	00
6	Does your ward/ Institute regularly inform you about her/his performance	11	04	36.36	06	54.54	01	9.09	00	00
7	Do you feel that Syllabus Contents are adequate to make your ward capable of analyzing/solving the real life problems?	11	05	45.45	05	45.45	01	9.09	00	00
8	Do you feel the course has inculcated social and ethical values in your ward?	11	02	18.18	07	63.63	02	18.18	00	00
9	Rate the quality of education your ward has gained from Institute?	11	06	54.54	05	45.45	00	00	00	00
10	How do you rate the overall development of your ward	11	04	36.36	05	45.45	02	18.18	00	00

  
IQAC COORDINATOR  
Pragati Mahila Kala  
Mahavidyalaya, Bhandara



  
Principal  
Pragati Mahila kala  
Mahavidyalaya, Bhandara

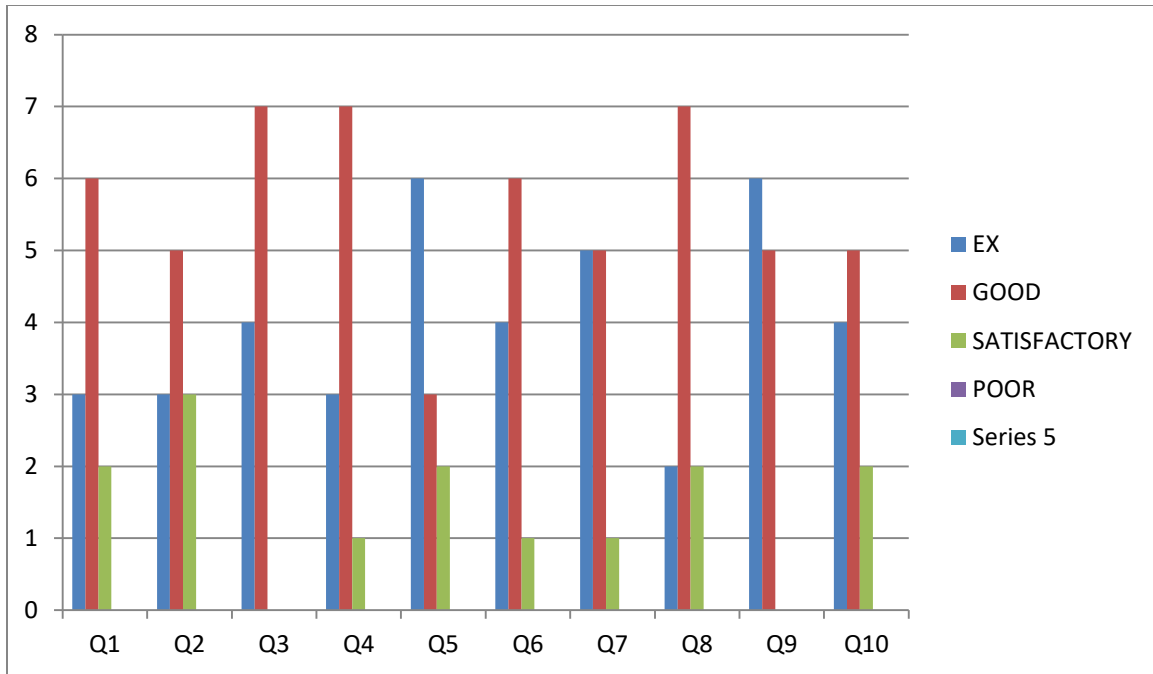

Q1	3	6	2	0
Q2	3	5	3	0
Q3	4	7	0	0
Q4	3	7	1	0
Q5	6	3	2	0
Q6	4	6	1	0
Q7	5	5	1	0
Q8	2	7	2	0
Q9	6	5	0	0
Q10	4	5	2	0

PARENTS FEEDBACK



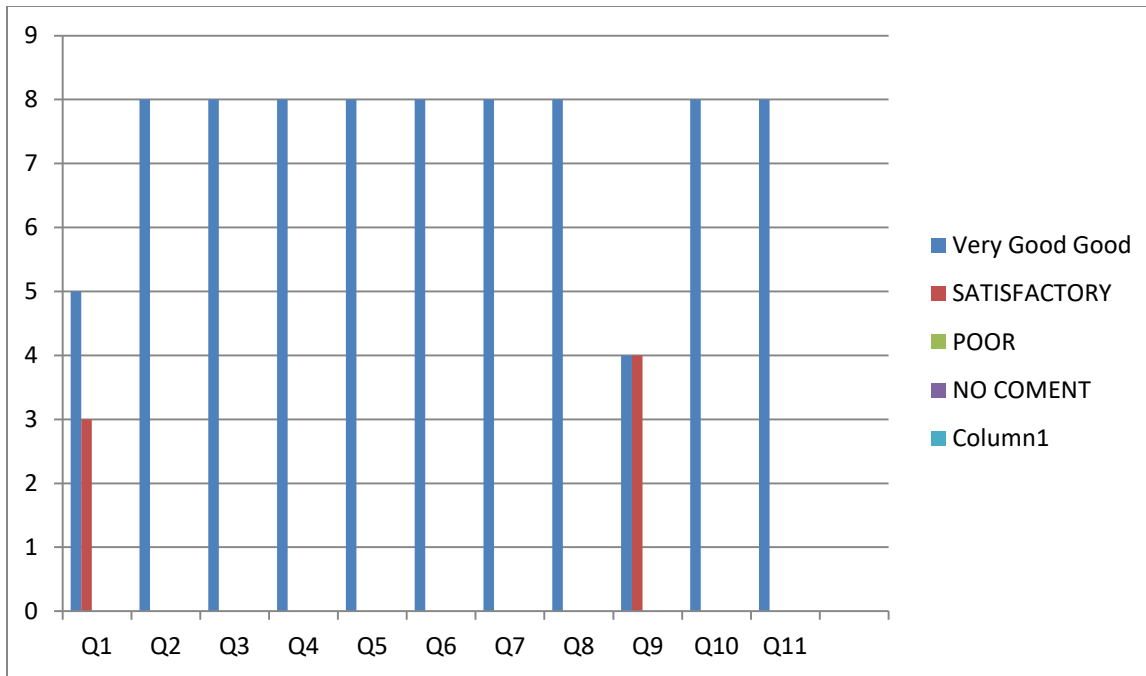

	Very Good	Satisfactory	Poor	No Comment	
Q1	5	3	0	0	0
Q2	8	0	0	0	0
Q3	8	0	0	0	0
Q4	8	0	0	0	0
Q5	8	0	0	0	0
Q6	8	0	0	0	0
Q7	8	0	0	0	0
Q8	8	0	0	0	0
Q9	4	4	0	0	0
Q10	8	0	0	0	0
Q11	8	0	0	0	0





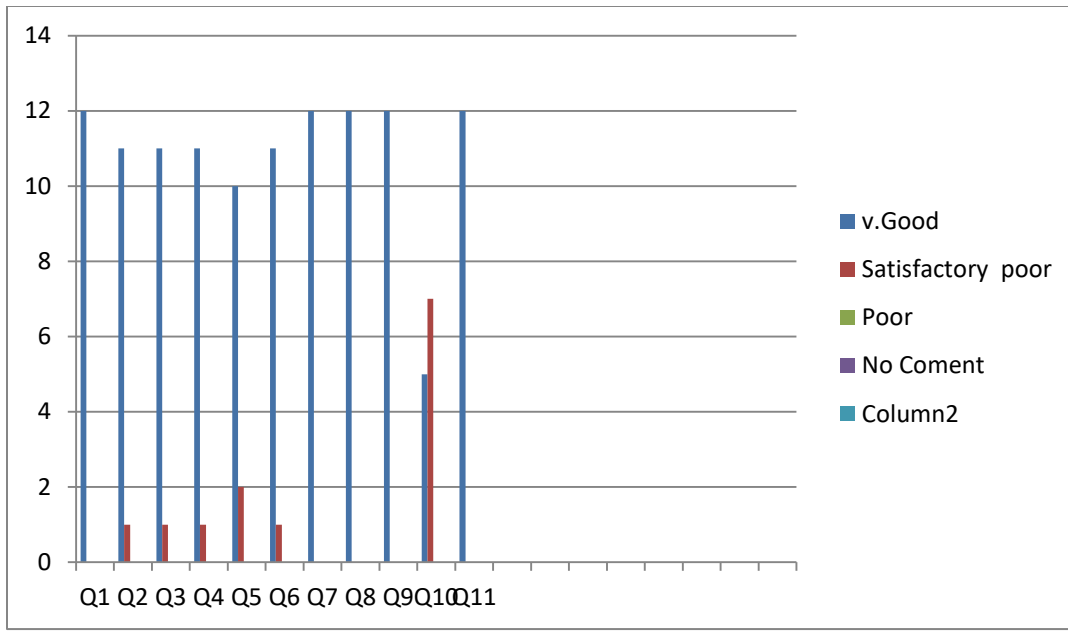

	v.Good	Satisfactory poor	Poor	No Coment	Column2
Q1	12	0	0	0	0
Q2	11	1	0	0	0
Q3	11	1	0	0	0
Q4	11	1	0	0	0
Q5	10	2	0	0	0
Q6	11	1	0	0	0
Q7	12	0	0	0	0
Q8	12	0	0	0	0
Q9	12	0	0	0	0
Q10	5	7	0	0	0
Q11	12	0	0	0	0





### Dr.Gajanan Kalambe

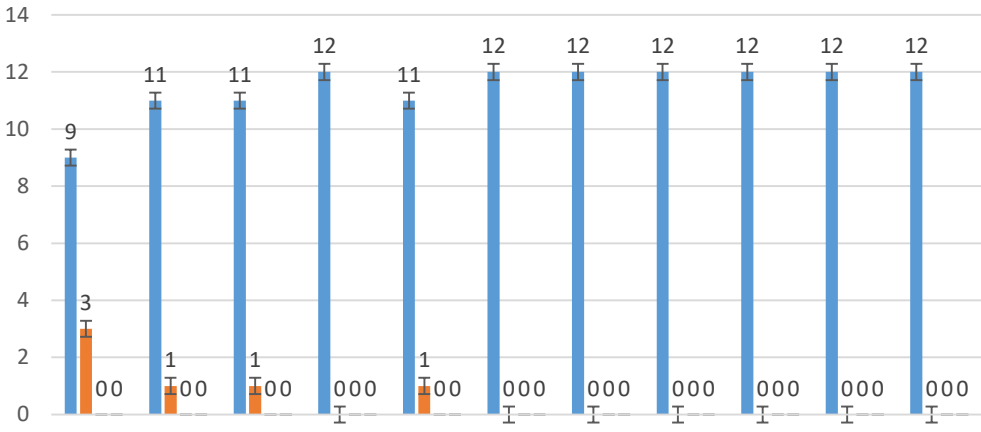

	Q1	Q2	Q3	Q4	Q5	Q6	Q7	Q8	Q9	Q10	Q11
very good	9	11	11	12	11	12	12	12	12	12	12
satisfactory	3	1	1	0	1	0	0	0	0	0	0
poor	0	0	0	0	0	0	0	0	0	0	0
no coment	0	0	0	0	0	0	0	0	0	0	0

■ very good   
 ■ satisfactory   
 ■ poor   
 ■ no coment

**Pragati mahila samaj Bhandara**  
**PRAGATI MAHILA KALA MAHAVIDYALAYA, BHANDARA,**  
(Affiliated to RTM Nagpur University Nagpur permanent affiliated to 2f 12 b of UGC Act 1956)

**Employer Feedback on the Syllabus and its Transaction at the Institution**

Please mark V in the appropriate cell for every statement

**Your responses below are for purpose of evaluation**

<b>1-Strongly Disagree</b>	<b>2- Disagree</b>	<b>3-Neither Agree nor Disagree</b>	<b>4-Agree</b>	<b>5-Strongly Agree</b>
----------------------------	--------------------	-------------------------------------	----------------	-------------------------

Please respond to items below by writing 1/2/3/4/5

Sr. No	Particular		Strongly Agree 5		Agree 4		Neither Agree nor Disagree 3		Disagree 2		Strongly Disagree 1	
1	Current Curriculum of all Programms is relevant for employability	03	01	33.33	02	66.66	00	00	00	00	00	00
2	Curriculum bridges the gap between Clinical Aspects and Academic	03	00	00	02	66.66	00	00	01	33.33	00	00
3	Current curriculum offers need based and meets to the expectations of industry	03	01	33.33	00	00	00	00	02	66.66	00	00
4	Curriculum has enriched content which fulfils required orientation human resources	03	01	33.33	02	66.66	00	00	00	00	00	00
5	Curriculum has application-based courses which caters the needs of Social Work in terms of knowledge, skills, attitude and innovation	03	02	66.66	01	33.33	00	00	00	00	00	00
6	6 Curriculum caters the need of industry and helps in building efficiency and effectiveness of organization.	03	00	00	02	66.66	01	33.33	00	00	00	00
7	Curriculum helps in building an entrepreneurial motive which helps to the students for starting their startups.	03	01	33.33	01	33.33	01	33.33	00	00	00	00
8	Curriculum helps in edifice ability and motivation to the students for involvement in social activities.	03	01	33.33	02	66.66	00	00	00	00	00	00
9	Cumculum exhibits to the studentts in comanunication skills and ability to function effectively as an individual as well as part of a team	03	02	66.66	00	00	01	33.33	00	00	00	00
10	Cumeulum show signs of independent thinking of students and appreciation of ethical values in their career	03	00	03	100	00	00	00	00	00	00	00

  
**IQAC COORDINATOR**  
**Pragati Mahila Kala**  
**Mahavidyalaya, Bhandara**



  
**Principal**  
**Pragati Mahila kala**  
**Mahavidyalaya, Bhandara**

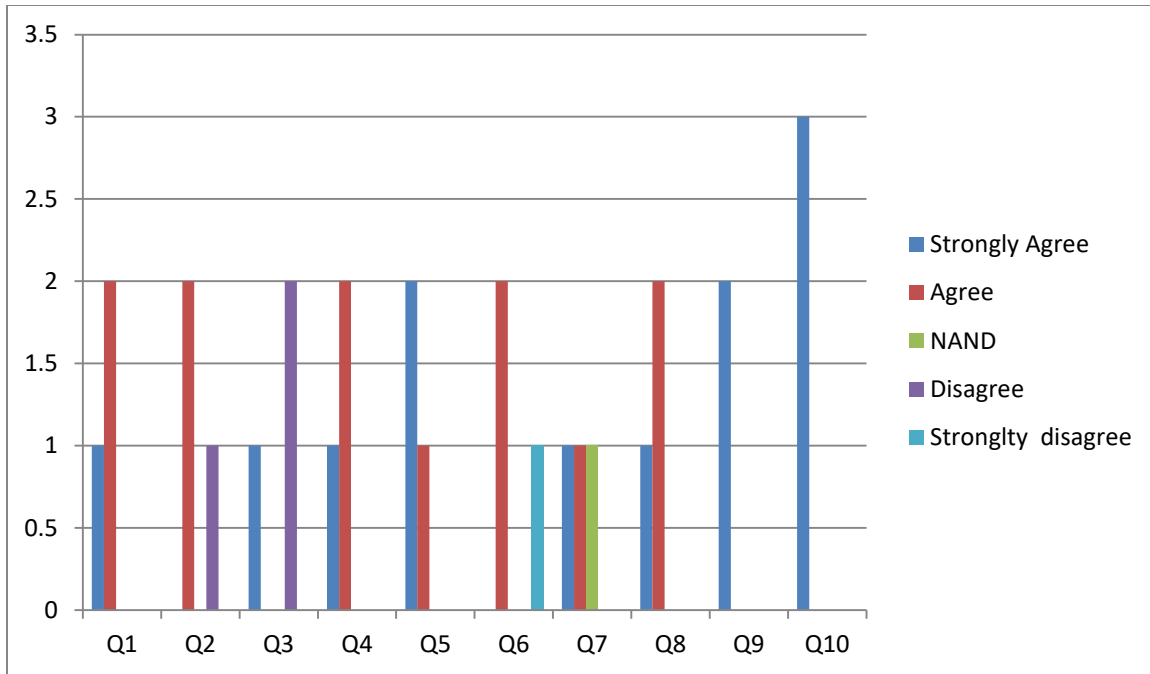

	Strongly Agree	Agree	NAND	Disagree	Strongly disagree
Q1	1	2	0	0	0
Q2	0	2	0	1	0
Q3	1	0	0	2	0
Q4	1	2	0	0	0
Q5	2	1	0	0	0
Q6	0	2	0	0	1
Q7	1	1	1	0	0
Q8	1	2	0	0	0
Q9	2	0	0	0	0
Q10	3	0	0	0	0

EMPLOYERS FEEDBACK

## **APPENDIX 3**

### **3 Action taken reports on feedback**



## Pragati Mahila Kala Mahavidyalaya Bhandara

Date:- 05/10/2022

### Feedback Action Taken Report Academic Year 2022-2023

Sr .N o.	Stakeholder	Suggestion Given/ Issue	Action Taken
1.	Student	Opportunities must be provided for field visits	Field visit opportunities as well as training opportunities were provided to the students.
2.	Student	More focus should be given on placement assistance.	Efforts for students' placements are going on as a result of this few candidates got placed through Police Department etc.
3.	Student	To arrange expert Lecture by Academic expert.	Expert Lectures were organized and documents are maintained accordingly.
4.	Student/ Faculty	Please provide remote access to e-resources of Library.	Remote Access to e-resources has been provided on Institute website.
5.	Student/ Faculty	ICT enabled teaching learning should be encouraged.	Faculty Members were instructed to conduct 3-4 lectures on ICT as a beginning.
6.	Alumni	Aptitude and communication skills of students must be taken care	By arranging trainings by external agency aptitude and communication skills are sharpened.
7.	Parent	Facility to pay fees into installments is required.	Facility is already in existence.
8.	Parent	Need extra classes for difficult subjects.	Extra classes are conducted.
9.	Alumni	Competitive exam guidance must be provided	Arranged guidance program for Competitive exams like UPSC etc.
10.	Alumni	Post Graduate Program should be started	Institute is in process of starting procedure to initiate P.G. Program.
11.	Alumni/ Parent	More placement interviews should be arranged.	Efforts in this regard are going on.
12.	Alumni	Registered Alumni Association should be formed.	Steps for Alumni Association Formation are in process.
13.	Stakeholder /students	Suggesting Relavance of units in syllabus to course	Suggestion communicated to the affiliating university

  
IQAC COORDINATOR  
Pragati Mahila Kala  
Mahavidyalaya, Bhandara



  
Principal  
Pragati Mahila kala  
Mahavidyalaya, Bhandara





## Pragati Mahila Kala Mahavidyalaya Bhandara

Date:- 10/09/2021

### Feedback Action Taken Report Academic Year 2021-2022

Sr. No.	Stakeholder	Suggestion Given/ Issue	Action Taken
1.	Student	Opportunities must be provided for field visits	Field visit opportunities as well as training opportunities were provided to the students.
2.	Student	More focus should be given on placement assistance.	Efforts for students' placements are going on as a result of this few candidates got placed through Police Department etc.
3.	Student	To arrange expert Lecture by Academic expert.	Expert Lectures were organized and documents are maintained accordingly.
4.	Student/ Faculty	Please provide remote access to e-resources of Library.	Remote Access to e-resources has been provided on Institute website.
5.	Student/ Faculty	ICT enabled teaching learning should be encouraged.	Faculty Members were instructed to conduct 3-4 lectures on ICT as a beginning.
6.	Alumni	Aptitude and communication skills of students must be taken care	By arranging trainings by external agency aptitude and communication skills are sharpened.
7.	Parent	Facility to pay fees into installments is required.	Facility is already in existence.
8.	Parent	Need extra classes for difficult subjects.	Extra classes are conducted.
9.	Alumni	Competitive exam guidance must be provided	Arranged guidance program for Competitive exams like UPSC etc.
10.	Alumni	Post Graduate Program should be started	Institute is in process of starting procedure to initiate P.G. Program.
11.	Alumni/ Parent	More placement interviews should be arranged.	Efforts in this regard are going on.
12.	Alumni	Registered Alumni Association should be formed.	Steps for Alumni Association Formation are in process.

PRINCIPAL

  
IQAC COORDINATOR  
Pragati Mahila Kala  
Mahavidyalaya, Bhandara



  
Principal  
Pragati Mahila Kala  
Mahavidyalaya, Bhandara



## Pragati Mahila Kala Mahavidyalaya Bhandara

Date:- 25/09/2020

### Feedback Action Taken Report Academic Year 2020-2021

Sr. No.	Stakeholder	Suggestion Given/ Issue	Action Taken
1.	Student	Opportunities must be provided for field visits	Field visit opportunities as well as training opportunities were provided to the students.
2.	Student	More focus should be given on placement assistance.	Efforts for students' placements are going on as a result of this few candidates got placed through Police Department etc.
3.	Student	To arrange expert Lecture by Academic expert.	Expert Lectures were organized and documents are maintained accordingly.
4.	Student/ Faculty	Please provide remote access to e-resources of Library.	Remote Access to e-resources has been provided on Institute website.
5.	Student/ Faculty	ICT enabled teaching learning should be encouraged.	Faculty Members were instructed to conduct 3-4 lectures on ICT as a beginning.
6.	Alumni	Aptitude and communication skills of students must be taken care	By arranging trainings by external agency aptitude and communication skills are sharpened.
7.	Parent	Facility to pay fees into installments is required.	Facility is already in existence.
8.	Parent	Need extra classes for difficult subjects.	Extra classes are conducted.
9.	Alumni	Competitive exam guidance must be provided	Arranged guidance program for Competitive exams like UPSC etc.
10.	Alumni	Post Graduate Program should be started	Institute is in process of starting procedure to initiate P.G. Program.
11.	Alumni/ Parent	More placement interviews should be arranged.	Efforts in this regard are going on.
12.	Alumni	Registered Alumni Association should be formed.	Steps for Alumni Association Formation are in process.

PRINCIPAL

  
IQAC COORDINATOR,  
Pragati Mahila Kala  
Mahavidyalaya, Bhandara



  
Principal  
Pragati Mahila Kala  
Mahavidyalaya, Bhandara



## Pragati Mahila Kala Mahavidyalaya Bhandara

Date:- 10/08/2019

### Feedback Action Taken Report Academic Year 2019-20

Sr. No.	Stakeholder	Suggestion Given/ Issue	Action Taken
13.	Student	Opportunities must be provided for field visits	Field visit opportunities as well as training opportunities were provided to the students.
14.	Student	More focus should be given on placement assistance.	Efforts for students' placements are going on as a result of this few candidates got placed through Police Department etc.
15.	Student	To arrange expert Lecture by Academic expert.	Expert Lectures were organized and documents are maintained accordingly.
16.	Student/ Faculty	Please provide remote access to e-resources of Library.	Remote Access to e-resources has been provided on Institute website.
17.	Student/ Faculty	ICT enabled teaching learning should be encouraged.	Faculty Members were instructed to conduct 3-4 lectures on ICT as a beginning.
18.	Alumni	Aptitude and communication skills of students must be taken care	By arranging trainings by external agency aptitude and communication skills are sharpened.
19.	Parent	Facility to pay fees into installments is required.	Facility is already in existence.
20.	Parent	Need extra classes for difficult subjects.	Extra classes are conducted.
21.	Alumni	Competitive exam guidance must be provided	Arranged guidance program for Competitive exams like UPSC etc.
22.	Alumni	Post Graduate Program should be started	Institute is in process of starting procedure to initiate P.G. Program.
23.	Alumni/ Parent	More placement interviews should be arranged.	Efforts in this regard are going on.
24.	Alumni	Registered Alumni Association should be formed.	Steps for Alumni Association Formation are in process.

PRINCIPAL

  
IQAC COORDINATOR  
Pragati Mahila Kala  
Mahavidyalaya, Bhandara



  
Principal  
Pragati Mahila Kala  
Mahavidyalaya, Bhandara



## Pragati Mahila Kala Mahavidyalaya Bhandara

Date:- 19/08/2018

### Feedback Action Taken Report Academic Year 2018-19

Sr. No.	Stakeholder	Suggestion Given/ Issue	Action Taken
1.	Student	Opportunities must be provided for field visits	Field visit opportunities as well as training opportunities were provided to the students.
2.	Student	More focus should be given on placement assistance.	Efforts for students' placements are going on as a result of this few candidates got placed through Police Department etc.
3.	Student	To arrange expert Lecture by Academic expert.	Expert Lectures were organized and documents are maintained accordingly.
4.	Student/ Faculty	Please provide remote access to e-resources of Library.	Remote Access to e-resources has been provided on Institute website.
5.	Student/ Faculty	ICT enabled teaching learning should be encouraged.	Faculty Members were instructed to conduct 3-4 lectures on ICT as a beginning.
6.	Alumni	Aptitude and communication skills of students must be taken care	By arranging trainings by external agency aptitude and communication skills are sharpened.
7.	Parent	Facility to pay fees into installments is required.	Facility is already in existence.
8.	Parent	Need extra classes for difficult subjects.	Extra classes are conducted.
9.	Alumni	Competitive exam guidance must be provided	Arranged guidance program for Competitive exams like UPSC etc.
10.	Alumni	Post Graduate Program should be started	Institute is in process of starting procedure to initiate P.G. Program.
11.	Alumni/ Parent	More placement interviews should be arranged.	Efforts in this regard are going on.
12.	Alumni	Registered Alumni Association should be formed.	Steps for Alumni Association Formation are in process.

PRINCIPAL

  
IQAC COORDINATOR  
Pragati Mahila Kala  
Mahavidyalaya, Bhandara



  
Principal  
Pragati Mahila Kala  
Mahavidyalaya, Bhandara

स्थापना वर्ष : १९९१-१९९२



# APPENDIX 4

अनुदानित

प्रगती महिला सनाज भंडारा द्वारा संचालित

## प्रगती महिला कला महाविद्यालय भंडारा

(Affiliated to R.T.M. Nagpur University, Nagpur)

(Recognition of College Under Section 2F & 12B of the UGC Act 1956)

\* सचिव \*

डॉ. रेखाताई देशकर

\* प्राचार्य \*

डॉ. श्यामकुमार चरडे

कार्यालय : ०७९८४-२५३६२६

मो. : ९८२२९४९९२

जा.क्र. प.प.मा.भं. ९७३/२०२४-२५

दिनांक ०५/०९/२०२४

To,  
The Registrar,  
R.T.M. Nagpur University,  
Nagpur.

Subject :- Permission or correction in the Syllabus.  
Ref. :- Students feedback.

R/Sir,

We are requesting to you that please take action for the students feedback for Relevance of the unit should be added in the course.

Thanking You.

Your's Faithfully.

Mandavi  
आवक लिपीक 6/9/24

प्र.संत तुकडोजी महाराज  
नागपूर विद्यापीठ, नागपूर

Principal  
Pragati Mahila kala  
Mahavidyalaya, Bhandara